

Location Map
SCALE: 1"=2000'
SUBDIVISION CONTAINS BLOCKS TWENTY AND TWO (2) RESERVES
GROSS SUBDIVISION AREA 9.990 ACRES

Basis of Bearing
THE BASIS OF BEARINGS FOR THE SURVEY SHOWN HEREON IS SOUTH 89°59'32" WEST ALONG THE SOUTHERLY LINE OF SECTION 33, T-18-N-R-13-E, BASED ON SECTION BREAKDOWN BY THIS FIRM, DATED MAY 22, 2001.

ADDRESSES SHOWN ON THIS PLAT ARE FOR INFORMATION ONLY AND ARE NOT SUBJECT TO CHANGE AND SHOULD NEVER BE RELIED ON IN PLACE OF A LEGAL DESCRIPTION.

CERTIFICATE
I hereby certify that all real estate taxes involved in this plat have been paid as reflected by the current tax rolls. Security as required per trust receipt, amount of \$ 20.00
7879 to be applied to 20 08 taxes. This certificate is NOT to be construed as payment of taxes in full but is given in order that this plat may be filed on record. 20 08 taxes received the amount of the security deposit.

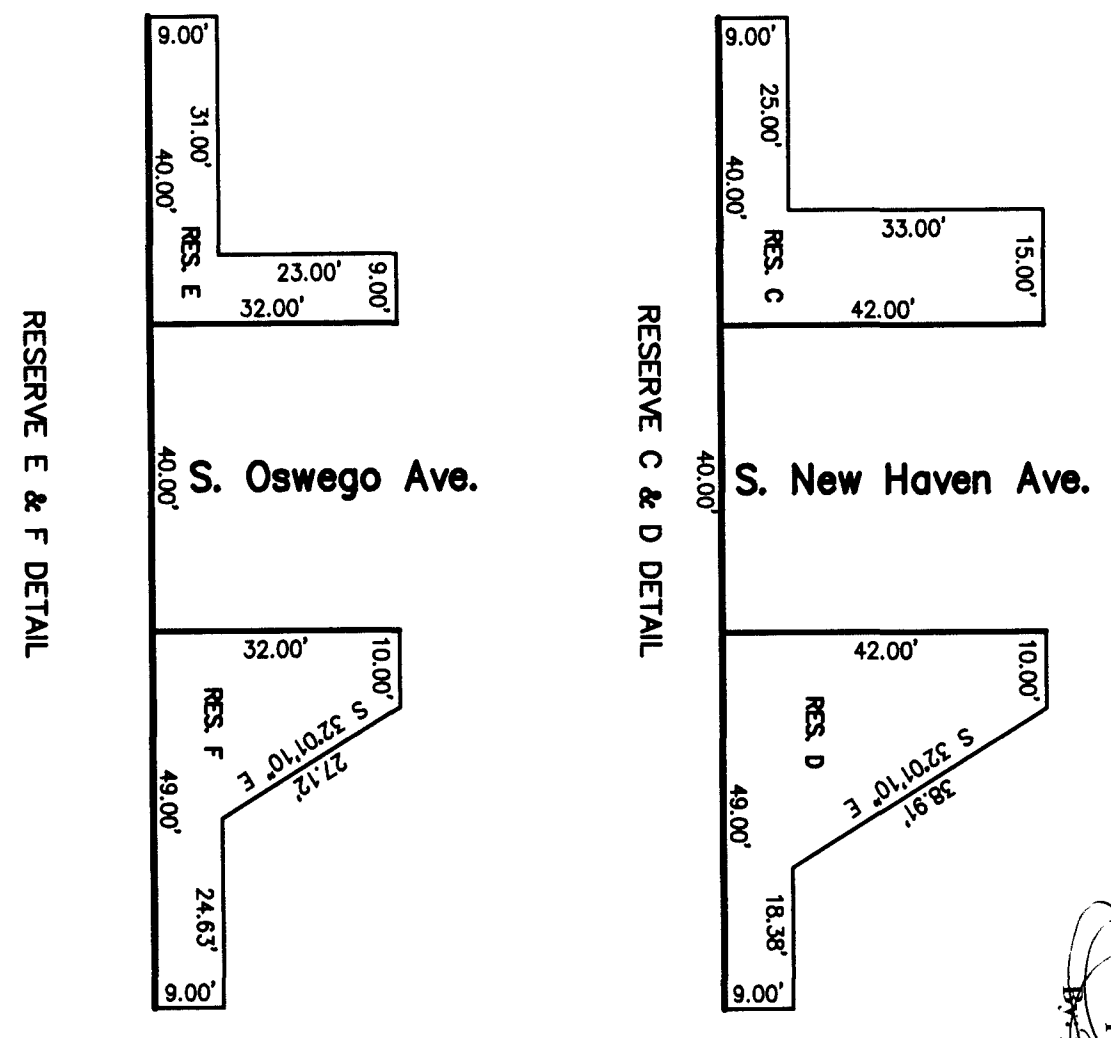
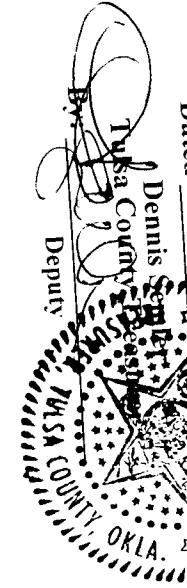

DATE PREPARED: JUNE 16, 2006

THE SOUTHEAST QUARTER OF THE SOUTHEAST QUARTER (SE 1/4 SE 1/4 NW 4) OF SECTION THIRTY-THREE (33), TOWNSHIP EIGHTEEN (18) NORTH, RANGE THIRTEEN (13) EAST, OF THE INDIAN MERIDIAN, AN ADDITION TO THE CITY OF TULSA, TULSA COUNTY, OKLAHOMA

SEQUOYAH HILL II

PUD 709

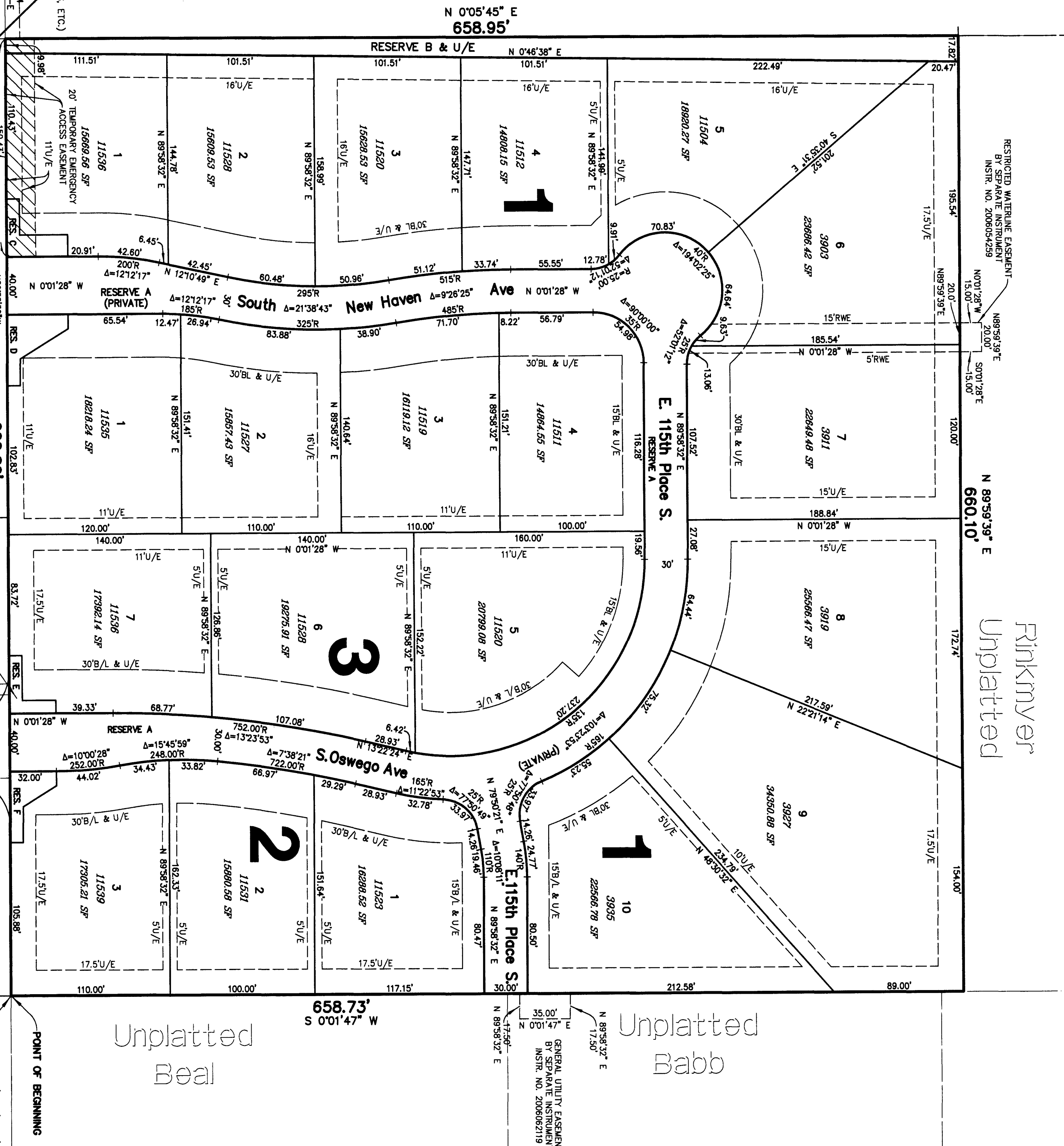

Unplatted Scissortail
Tulsa One, L.L.C.

Unplatted WindRiver

Unplatted Beal

Unplatted Babb

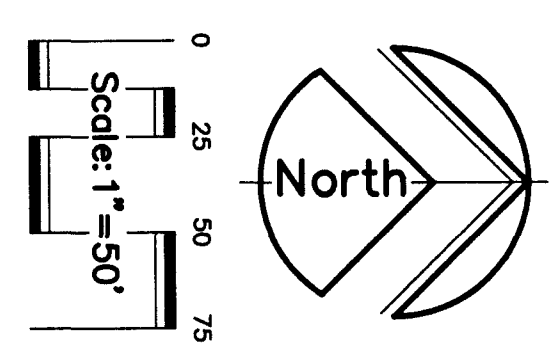

A/C = ACCESS PERMITTED
L/A = LIMITS OF NO ACCESS
B/L = BUILDING FOOTPRINT
U/E = UTILITY EASEMENT
R/W = RESTRICTED WATERLINE EASEMENT
E/SMT = EASEMENT

OWNER:
David & Davis Holdings, L.L.C.
AN OKLAHOMA LIMITED LIABILITY COMPANY
4745 East 91st Street South
Suite 200
Tulsa, Oklahoma 74137
Phone: (918) 481-9922
Contact: Bob David

SURVEYOR:
Tanner Consulting, L.L.C.
DAN E. TANNER, P.L.S. NO. 435
OK CA No. 2861, EXPIRES 6/30/2007
5323 South Lewis Avenue
Tulsa, Oklahoma 74105
Phone: (918) 745-9929

STATE OF OKLAHOMA } SS.
COUNTY OF TULSA }
I, Earlene Wilson, Tulsa County Clerk, in and for the County and State above named, do hereby certify that the foregoing is a true and correct copy of a like instrument now on file in my office.
Dated the ____ day of _____, 20__
EARLENE WILSON, Tulsa County Clerk
Deputy

PLAT NO. 6015
FINAL PLAT
CERTIFICATE OF APPROVAL
I hereby certify that this plat conforms to the requirements of the Oklahoma Statutes and the Tulsa County Planning Commission on JUN 21 2006
This approval is void if this plat is not filed in the Office of the County Clerk, Tulsa County, Oklahoma.
APPROVED: [Signature] CITY ENGINEER
APPROVED: [Signature] CITY ATTORNEY

RECEIVED
JUN 21 2006
Tulsa Metropolitan Area Planning Commission

